J-U-B ENGINEERS, INC.
ENGINEERS • SURVEYORS • PLANNERS

Regional Office
466 North 900 West
Kaysville, UT 84037
801-547-0393
Fax: 801-547-0397
www.jub.com

May 25, 2010

Judy Edwards
Director
Resource Development Coordinating Committee
5110 State Office Building
Box 141107
Salt Lake City, UT 84114

Re: West Corinne Water Company – Water Systems Projects Amended

Dear Ms. Edwards,

West Corinne Water Company is in the process of performing an environmental review pursuant to the National Environmental Policy act for the USDA, Rural Utilities Service in order that it may assess the environmental impacts of constructing upgrades to the culinary system for West Corinne Water Company. The original project included the replacement of waterlines in the existing streets, the construction of a water tank on the same property as the existing tank and work within an existing well. These upgrades were required because the existing infrastructure is undersized. The project is now being expanded to include additional replacements to existing waterlines within existing streets or right-of-way.

The attached map will show the project vicinity and the location of the previous and proposed improvements. We are seeking comment / approval from appropriate state and federal agencies. We request your assistance in disseminating this information for that purpose.

We would appreciate your response regarding the additional waterline replacements within 30 days. If you have questions I can be reached at (801) 547-0393 or lgardner@jub.com. Email is the suggested method for an acceptable response.

Sincerely,

Lorin Gardner
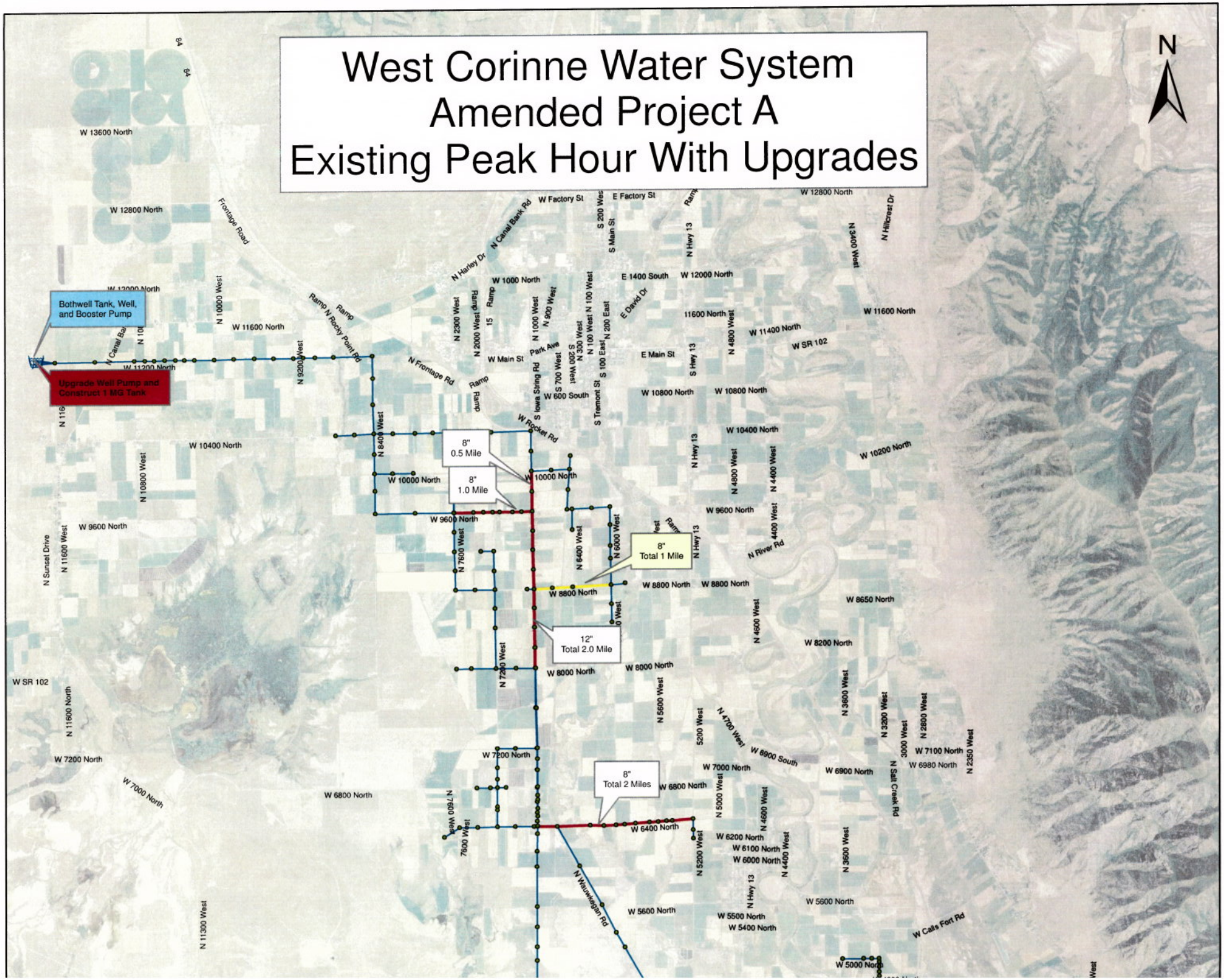
West Corinne Water System
Amended Project A
Existing Peak Hour With Upgrades