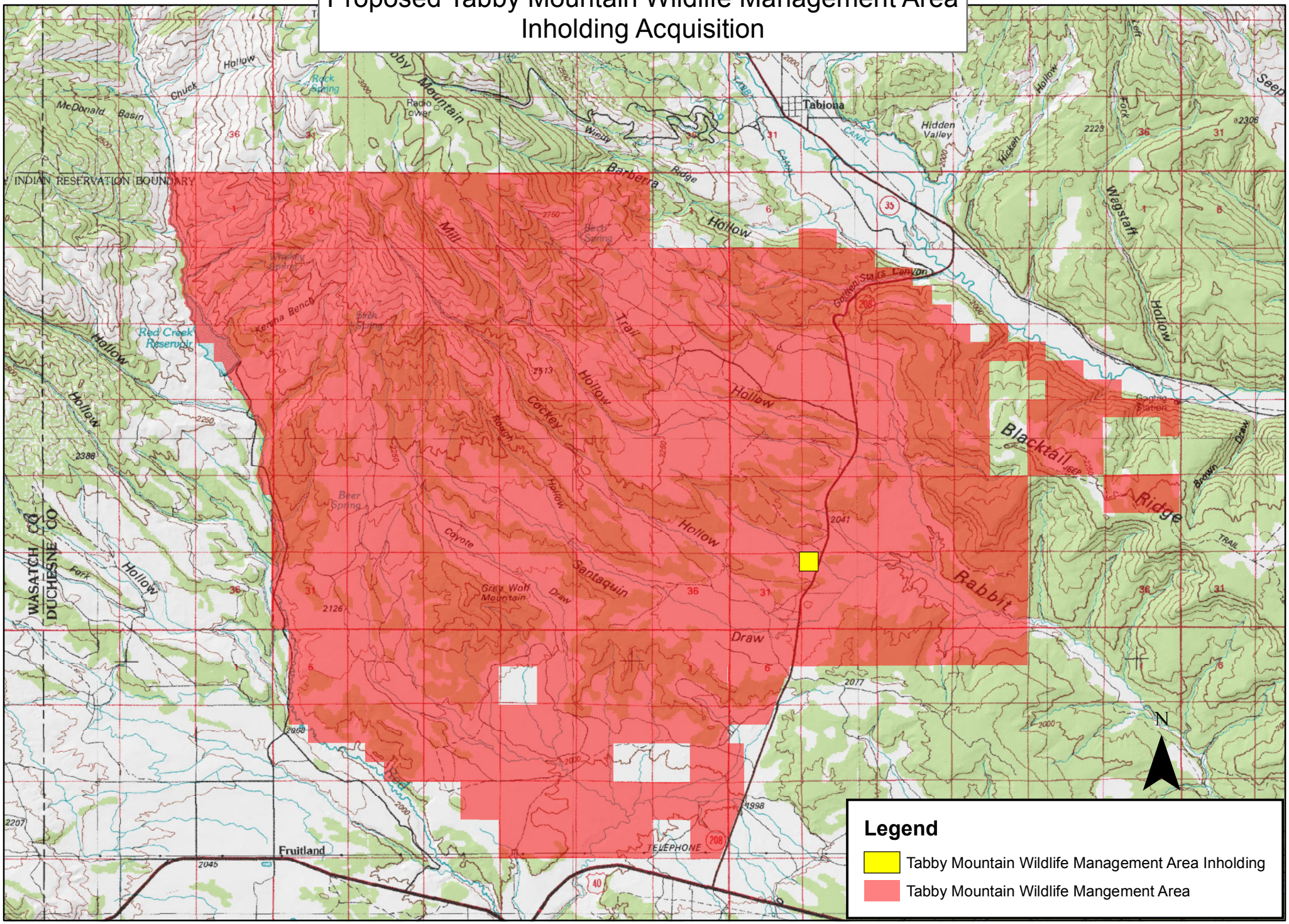Proposed Tabby Mountain Wildlife Management Area Inholding Acquisition